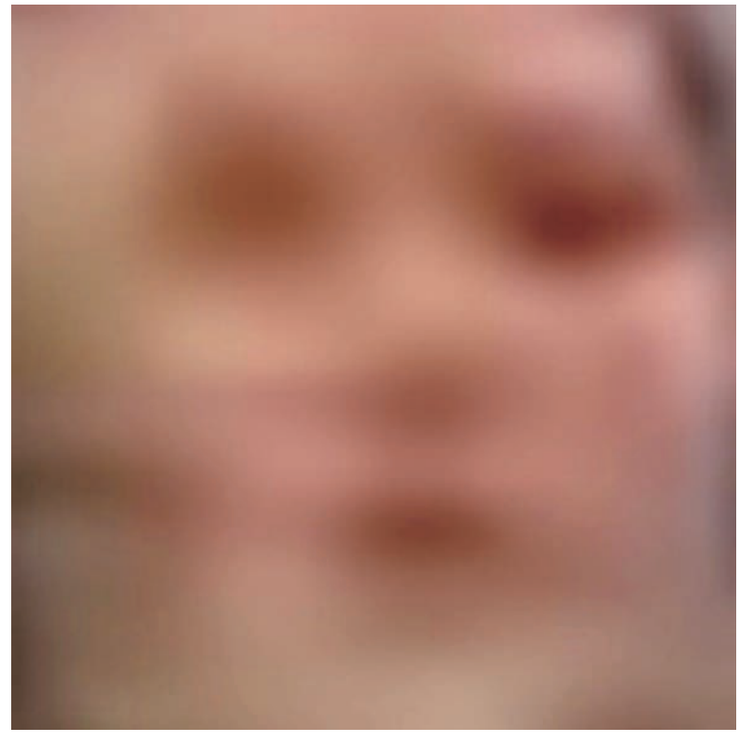

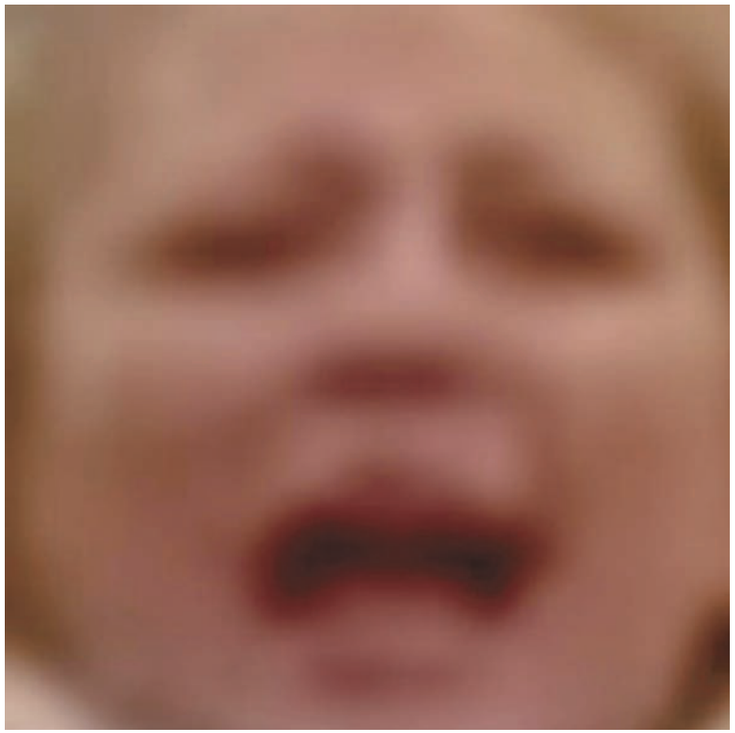

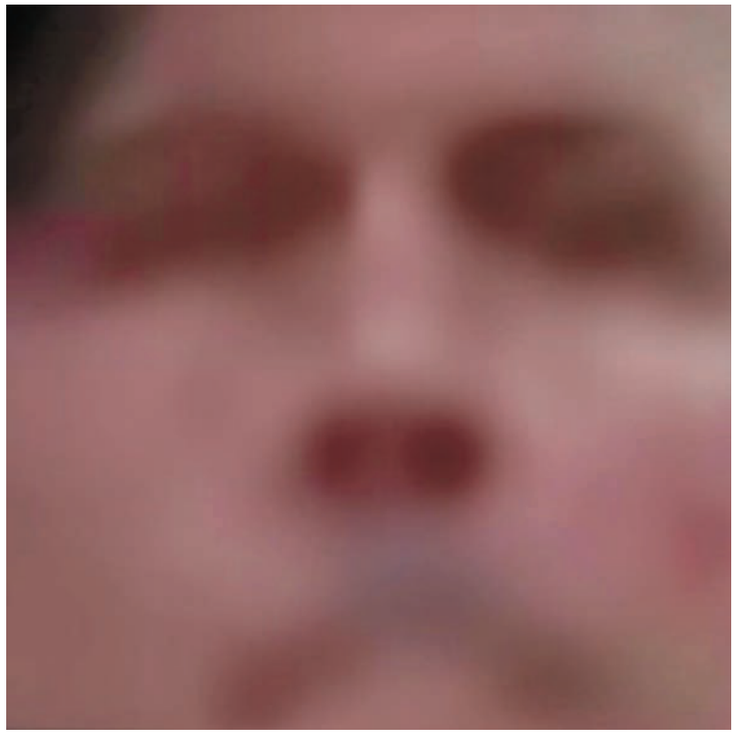

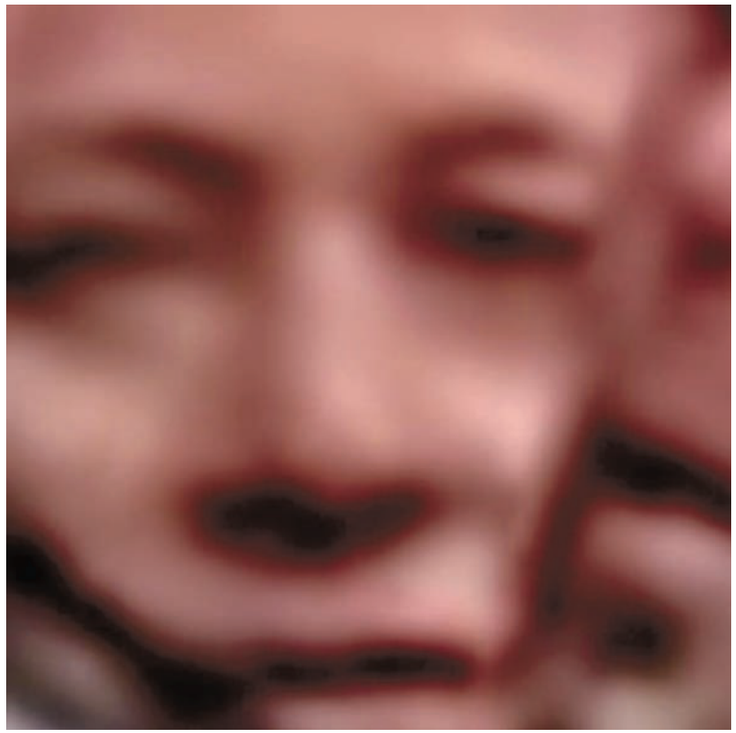

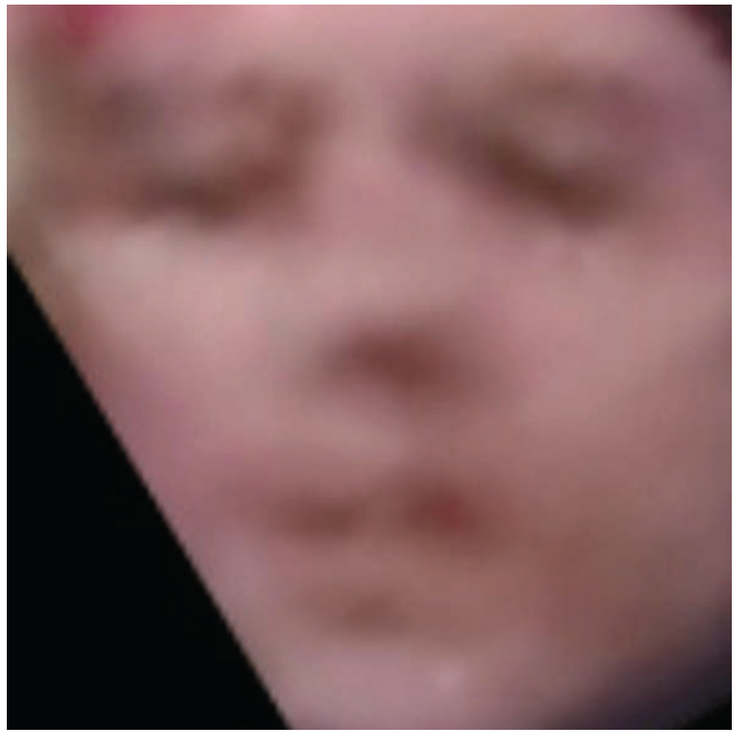

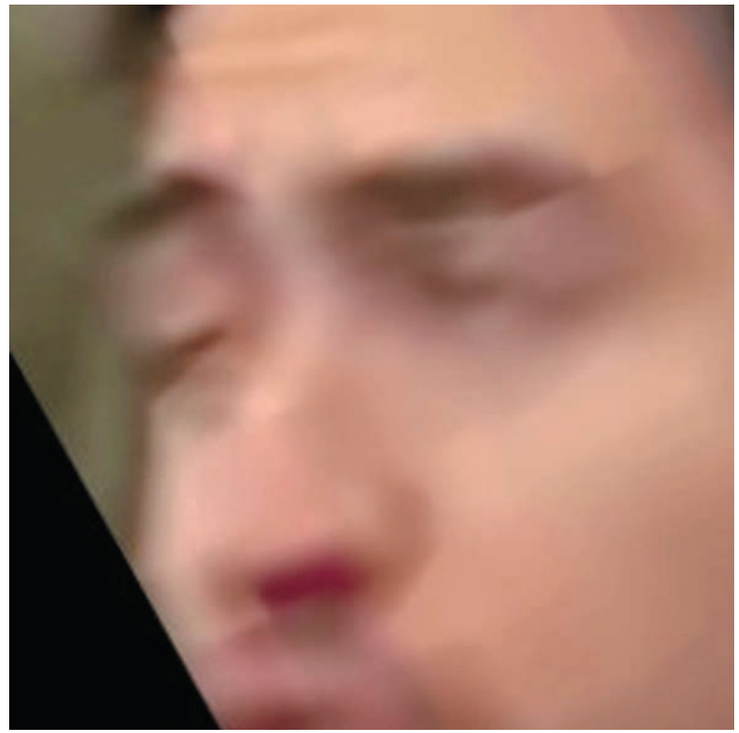

FACES OF

THE RIOT

DISCLAIMER:
DO NOT ATTEMPT YOUR OWN INVESTIGATION INTO ANYONE SHOWN ON THIS WEBSITE. REPORT THEM TO THE FBI USING THIS LINK INSTEAD. THANK YOU.
See an incorrect image (not a face, not a rioter, etc)? Send a message to @RiotFaces on twitter.
Please include a screenshot of the image as well as the text under the image.

The website *Faces of the Riot* went online after a raging mob stormed the U.S. Capitol on January 6, 2021. It displays the faces of individuals who presumably participated in the assault. Remarkably, the photographic material comes from the alleged perpetrators themselves: it was they who uploaded the pictures to social media platforms like *Parler*, bragging about their acts before a like-minded audience. Far from serving as a gallery of profiles in courage, however, *Faces of the Riot* is a pillory. In the tradition of the Wild West's "Most Wanted" posters, the site solicits information on suspects for the FBI.